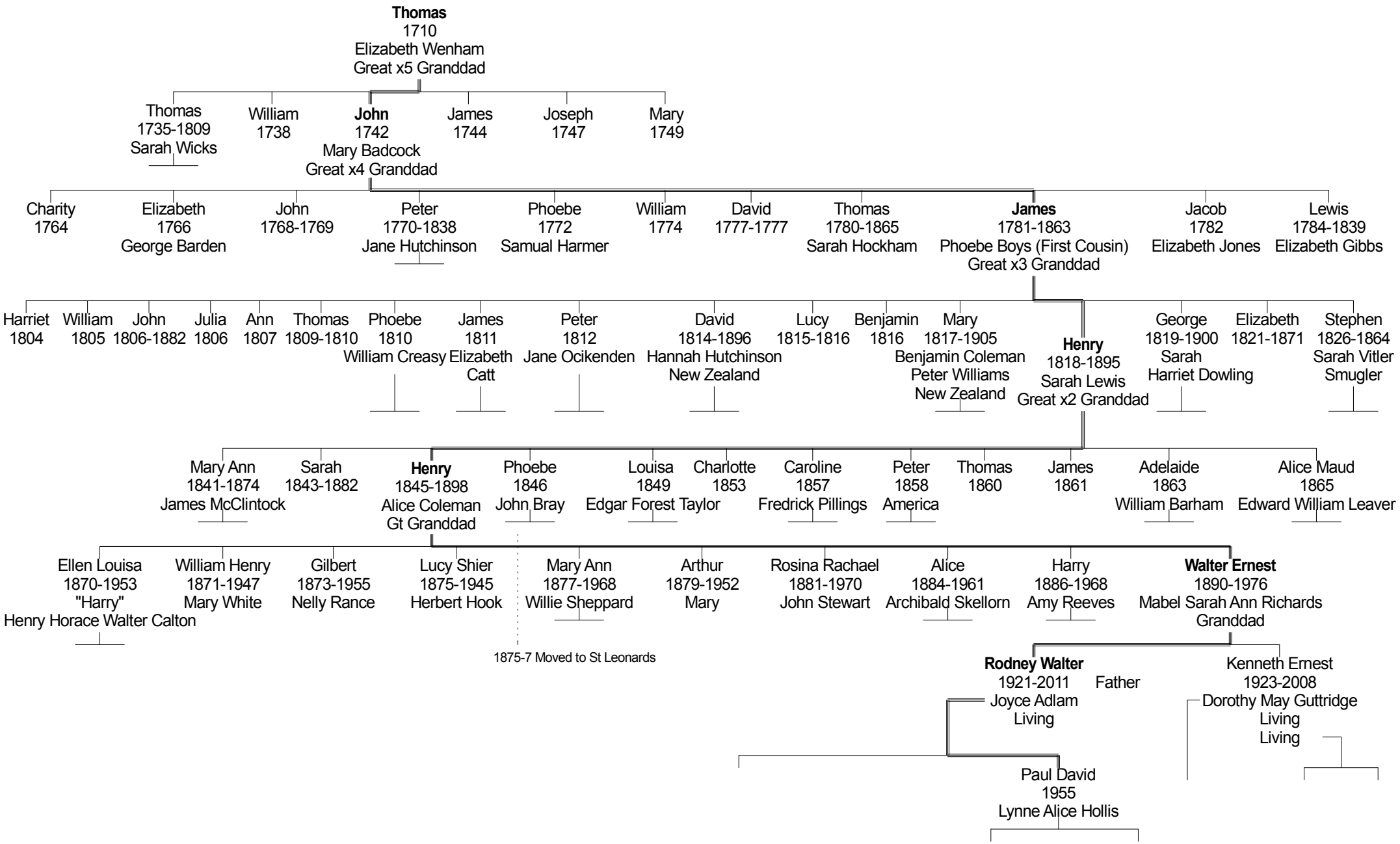
Thomas
1710
Elizabeth Wenham
Great x5 Granddad
Thomas
1735-1809
Sarah Wicks
William
1738
John
1742
Mary Badcock
Great x4 Granddad
James
1744
Joseph
1747
Mary
1749
Charity
1764
Elizabeth
1766
George Barden
John
1768-1769
Peter
1770-1838
Jane Hutchinson
Phoebe
1772
Samual Harmer
William
1774
David
1777-1777
Thomas
1780-1865
Sarah Hockham
James
1781-1863
Phoebe Boys (First Cousin)
Great x3 Granddad
Jacob
1782
Elizabeth Jones
Lewis
1784-1839
Elizabeth Gibbs
Harriet
1804
William
1805
John
1806-1882
Julia
1806
Ann
1807
Thomas
1809-1810
Phoebe
1810
William Creasy
James
1811
Elizabeth Catt
Peter
1812
Jane Ocikenden
David
1814-1896
Hannah Hutchinson
New Zealand
Lucy
1815-1816
Benjamin
1816
Mary
1817-1905
Benjamin Coleman
Peter Williams
New Zealand
Henry
1818-1895
Sarah Lewis
Great x2 Granddad
George
1819-1900
Sarah
Harriet Dowling
Elizabeth
1821-1871
Stephen
1826-1864
Sarah Vitler
Smugler
Mary Ann
1841-1874
James McClintock
Sarah
1843-1882
Henry
1845-1898
Alice Coleman
Gt Granddad
Phoebe
1846
John Bray
Louisa
1849
Edgar Forest Taylor
Charlotte
1853
Caroline
1857
Fredrick Pillings
Peter
1858
America
Thomas
1860
James
1861
Adelaide
1863
William Barham
Alice Maud
1865
Edward William Leaver
Ellen Louisa
1870-1953
"Harry"
Henry Horace Walter Calton
William Henry
1871-1947
Mary White
Gilbert
1873-1955
Nelly Rance
Lucy Shier
1875-1945
Herbert Hook
Mary Ann
1877-1968
Willie Sheppard
Arthur
1879-1952
Mary
Rosina Rachael
1881-1970
John Stewart
Alice
1884-1961
Archibald Skellorn
Harry
1886-1968
Amy Reeves
Walter Ernest
1890-1976
Mabel Sarah Ann Richards
Granddad
1875-7 Moved to St Leonards
Rodney Walter
1921-2011
Father
Joyce Adlam
Living
Kenneth Ernest
1923-2008
Dorothy May Guttridge
Living
Living
Paul David
1955
Lynne Alice Hollis